Gruppo IntesaBci - Consolidation area as at 30th September 2001

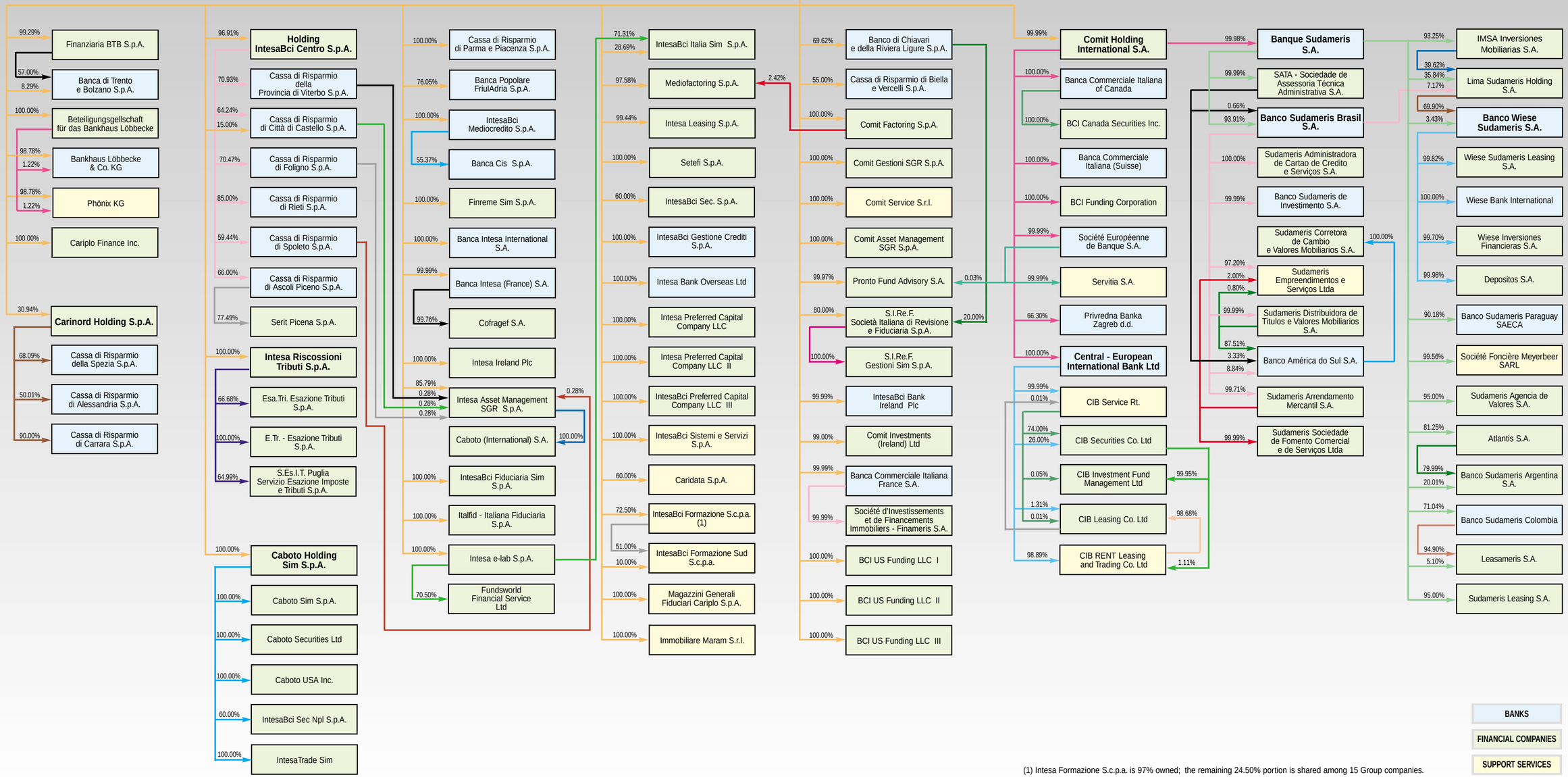

(1) Intesa Formazione S.c.p.a. is 97% owned; the remaining 24.50% portion is shared among 15 Group companies.