Gruppo IntesaBci - Consolidation area as at 31st December 2001

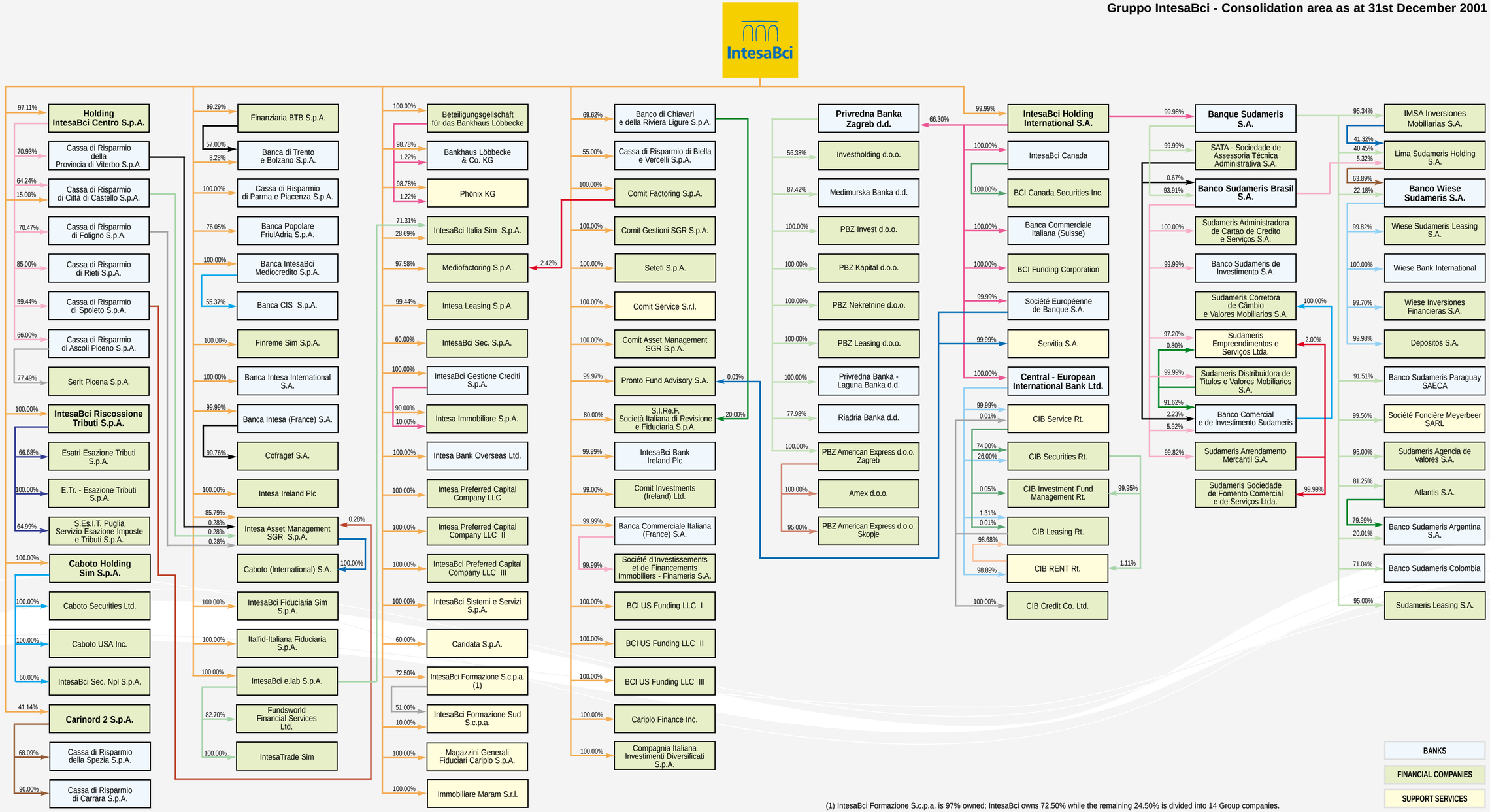

(1) IntesaBci Formazione S.c.p.a. is 97% owned; IntesaBci owns 72.50% while the remaining 24.50% is divided into 14 Group companies.